

The Casting *Excellence*

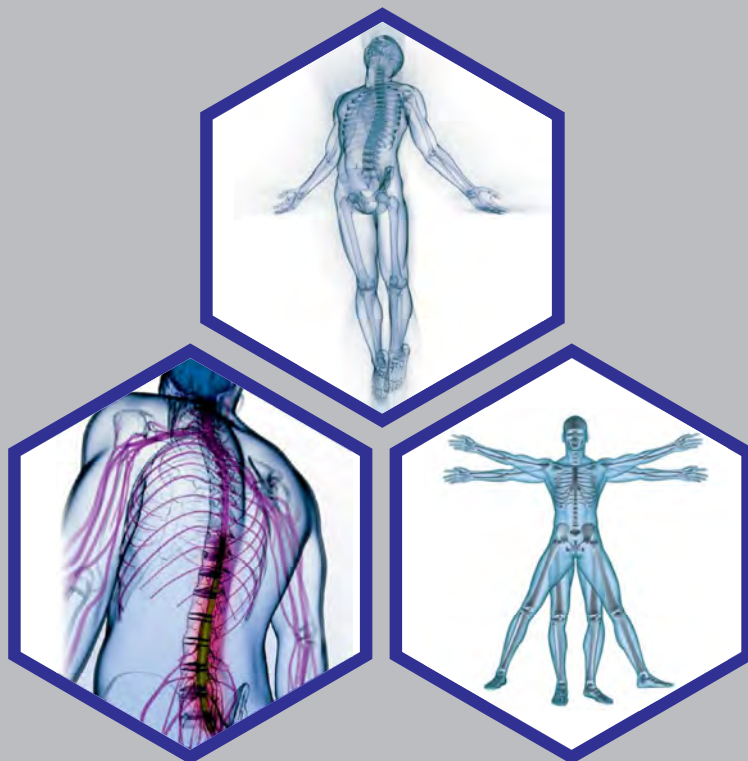

GloMed[®]
+ Healthcare

Synthetic Casting Bandage

Glostar™

- Glostar is a Synthetic Casting Bandage made up of Fiberglass substrate impregnated with Polyurethane resin. Glostar is indicated for the use mostly in Fracture case for the immobilization.

Features:

- + Light Weight
- + Strong & Durable
- + X Ray Radiolucency
- + Air Permeable
- + Easy to Cut & Remove
- + Mouldability & End Lamination

Colors:

Glostar is available in variety of colors that you may like. However the most commonly sold colors are Blue, Pink and Orange.



Sizes: 5cm / 7.5cm / 10cm / 12.5cm / 15cm x 3.6mtr

Glostar is available in a convenient pack of 10 rolls. We also offer unique **Glostar Kit** which include 2 rolls of Glostar, 1 roll each of Globand (Cast Padding) & Glonet (Cotton Stockinette) and a pair of disposable gloves.



Plaster of Paris Bandage

Glopop® GOLD

- Glopop is a Plaster of Paris Bandage made up of Leno Gauze and finest quality of Plaster Of Paris powder.
- Glopop is indicated for the use mostly in Fracture case for the immobilization. It can also be used in making slabs (splints).
- Glopop is available in Bandage as well as Slabs form.

Features:

- + Fast Setting Time
- + Excellent Strength
- + Low Powder Loss
- + Extra Creamy
- + White color cast
- + More Powder (GSM)

Sizes:

Bandage
7.5cm / 10cm / 15cm x 2.7mtr

Slabs
10cm x 38cm x 10 Layers
15cm x 75cm x 10 Layers

Glopop®



Glopop®-Splint

Ready to use POP Splints



- ✦ Ready to use Plaster Of Paris Splint.
- ✦ POP Slabs covered between Cotton Cloth on one side and Foam on the other.
- ✦ In case of primary casting the splints can be made in no time.

■ **Features:**

- ✦ Clean Application
- ✦ No Mess
- ✦ Quick and Ready to use
- ✦ Splint will be ready in no time

Instructions for use:

1. Select appropriate size (width) & no. of layers required.
2. Cut required length from the roll or select pre cut size.
3. Mark on the splint where the cuts are required.
4. Quickly pass through the room temperature water and squeeze the splint gently by rolling it keeping the foam out side. Splint may be wrapped in clean towel to remove excess water.
5. If you squeeze more, the setting time of the splint will be shorter and if you squeeze less then the setting time will be longer.
6. Cut the marked area now.
7. Place the splint on the flat surface and remove wrinkles.
8. Rub finger on the open edges of the splint so that it does not hurt the patient.
9. Apply the splint now on the patient and wrap with gauze or elastic bandage.
10. Try to mould the splint as per body contours. Do not put excessive pressure to mould the splint.

Sizes:

Rolls:

6 mtrs long rolls of 3", 4", 5" & 6" width having options of 10 or 15 layers of POP

Pre Cuts:

12", 15", 18", 30" & 45" long pre cuts of 4", 5" & 6" width having options of 10 or 15 layers of POP

Glocutter®

■ Features:

- ✦ Strong & Durable
- ✦ Light Weight
- ✦ Sharp Cutting
- ✦ Blade can be replaced



Cast Padding



■ Features:

- ✦ Made from non woven fibers
- ✦ Soft and Skin Friendly
- ✦ Retains Shape

Sizes: 10cm / 15cm x 3mtr

Globand®

Cotton Stockinette

Glonet®

■ Features:

- ✦ Made from 100% cotton
- ✦ Soft and Skin Friendly

Sizes: 6cm / 8cm / 10cm / 15cm x 1.5mtr / 10mtr

*Other sizes & lengths are available on request



Cast Shoe



■ Features:

- ✦ Strong & Durable
- ✦ Velcro for easy application and removal
- ✦ Nice & Trendy look
- ✦ Comfortable walking with foot cast

Sizes: Small, Medium, Large, Extra Large
Available in Tan & Black Colour

Glocastshoe®

Elastic Adhesive Bandage



Gloplast®

- **Features:**
 - ✦ High Elasticity & Compression
 - ✦ Skin Friendly adhesive mass
 - ✦ Excellent porosity
 - ✦ Long lasting stickiness
 - ✦ Easy removal



Sizes: 8cm / 10cm x 1mtr / 2/3mtr / 4/6mtr Stretched Length

I.V. Cannula Fixator



- **Features:**
 - ✦ Skin Friendly adhesive mass
 - ✦ Time Saving
 - ✦ Excellent porosity
 - ✦ Long lasting stickiness
 - ✦ Easy removal

Size: Universal

Glofixator®

Gamjee Roll

Gamjee Roll

- **Features:**
 - ✦ Made Gauze and Absorbent Cotton
 - ✦ Soft and Skin Friendly
 - ✦ Absorbs fluid and blood rapidly and keeps surface clean.

Sizes: 10cm / 15cm x 2.7mtr



Cotton Crepe Bandage



- **Features:**
 - ✦ Excellent Elasticity & Regain properties
 - ✦ Uniform compression
 - ✦ Flash Color & Washable
 - ✦ Fast Edges

Sizes: 6cm / 8cm / 10cm / 15cm x 4mtr Stretched Length

Glocrepe®

Glopafin®



Features:

- ✦ Glopafin is made from Leno Gauze and Yellow / Off White / White Soft paraffin.
- ✦ Interlocking gauze yarn threads minimize fraying when the dressing is cut to shape.
- ✦ Dressing evenly impregnated with white soft paraffin I.P.
- ✦ A Non adherent open mesh dressing.
- ✦ None medicated tulle dressing effectively supports all phases of wound healing.
- ✦ Individually covered with paper/forms aspirate layer between wound and gauze.
- ✦ Facilitates air circulation and hastens healing.
- ✦ Sterilized by Gamma Irradiation.
- ✦ Does not stick on the wound and does not disturb the healing process.
- ✦ Due to a special type of butter paper, loss of medicines after removal of butter papers is minimum

Size: 10cm x 10cm x 20's

Chlorhexidine Gauze Dressing

Glotulle C®

Features:

- ✦ Glotulle C is made from Leno Gauze and Yellow / Off White / White Soft paraffin.
- ✦ Interlocking gauze yarn threads minimize fraying when the dressing is cut to shape.
- ✦ Disinfectant, Antiseptic tulle gras dressing evenly impregnated with ointment containing Chlorhexidine Acetate 0.5 % w/w.
- ✦ Sterilized by Gamma Irradiation.

Size: 10cm x 10cm x 1's



Ankle Binder

- ❖ Ankle Binder is made up from the high-quality strong elastic.
- ❖ Gives excellent compression and immobilizes ankle.
- ❖ Long Velcro helps easy application.
- ❖ Used in the treatment of Sprain, Strain, Fracture, and support of Ankle.

Sizes: Universal



- ❖ Hinged knee support is ideal for prevention and rehabilitation of Knee ligament injuries.
- ❖ Hinges stabilize and support the knee joint.
- ❖ Metal hinges give firmness and mobility for medial and lateral ligaments.
- ❖ Made from the fabric comprising Cotton, Nylon and Elastic.
- ❖ Provides relief in stiff, swollen, and painful knees.

Sizes: XS / S / M / L / XL / XXL

Knee Support

Knee Cap

- ❖ Knee cap relieves knee joint pain.
- ❖ Provides support, compression & warmth.
- ❖ Provides firm and even support to knee joint.
- ❖ Light weight, comfortable, easy to use & washable.

Sizes: XS / S / M / L / XL / XXL



Knee Immobilizer Long

- ❖ Anatomically designed posterior and lateral splints for knee immobilization.
- ❖ Patella strap for better immobilization.
- ❖ Velcro closures for easy application.
- ❖ Made of soft and skin friendly material.
- ❖ Can be applied on left or right leg.

Sizes: S / M / L / XL / XXL

Wrist Binder

- ❖ Immobilizes wrist partially.
- ❖ Strong elastic provides excellent compression and partial immobilization.
- ❖ Can be put on either hand.
- ❖ Opening for thumb.
- ❖ Allows free movement of the thumb and the fingers.

Sizes: **Universal**



Wrist & Cock Up Splint



- ❖ Immobilizes wrist movement.
- ❖ Strong malleable splint gives proper support.
- ❖ Long Velcro helps easy application.
- ❖ Used in the treatment of Sprain, Strain, Fracture, Post-operative conditions.

Sizes: **Universal**

Anklet

- ❖ Immobilizes wrist movement.
- ❖ Strong malleable splint gives proper support.
- ❖ Long Velcro helps easy application.
- ❖ Used in the treatment of Sprain, Strain, Fracture, Post-operative conditions.

Sizes: **S / M / L / XL / XXL**



- ❖ Immobilizes wrist movement.
- ❖ Strong malleable splint gives proper support.
- ❖ Long Velcro helps easy application.
- ❖ Used in the treatment of Sprain, Strain, Fracture, Post-operative conditions.

Sizes: **S / M / L / XL / XXL**

Cervical Collar Soft

With Support

- ❖ Gives support to neck and head.
- ❖ Helps therapeutically realign the spinal cord and relieve pain.
- ❖ High density foam used for better cushioning.
- ❖ Skin friendly cotton stockinet for comfort.
- ❖ LDPE sheet gives better immobilization around the neck.

Sizes: S / M / L / XL



- ❖ Arm Sling gives support to the arm in the event of muscular, bone & ligament injuries.
- ❖ Helps the arm to keep in comfortable position of elbow at 90° flexion level.
- ❖ Its design reduces pressure on neck and shoulder.
- ❖ Long length of sling provides added wrist support and fits properly on right or left hand.

Sizes: XS / S / M / L / XL / XXL

Arm Sling

Pouch

Arm Sling Strap

- ❖ Supports arm in case of plaster application.
- ❖ Helps to keep forearm with elbow in 90° flexion.
- ❖ Universal size for all patients.

Sizes: Universal

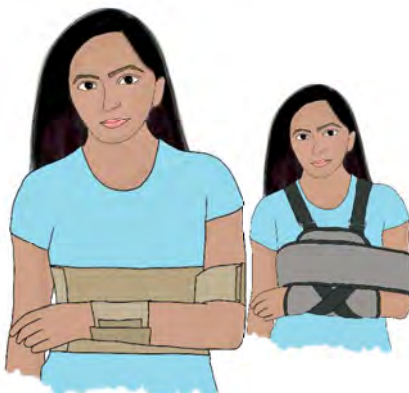

- ❖ Shoulder Immobilizer as name suggests, immobilizes the movement of the shoulder.
- ❖ Prevents movement of the shoulder in case of injury or dislocation and helps relieve pain.
- ❖ Skin friendly material allows the use of the product for longer duration.
- ❖ Easy application with the help of Velcro.

Sizes: S / M / L / XL / XXL

Shoulder Immobilizer

Contoured L. S. Support

- ❖ Immobilizes the L.S. region effectively.
- ❖ Fully elastic belt gives accurate pressure and support.
- ❖ Anatomically designed belt provides effective immobilization & helps keep correct posture.
- ❖ Malleable splint can be further customized as per body shape.
- ❖ Extra strap for better fitting.

Sizes: S / M / L / XL / XXL

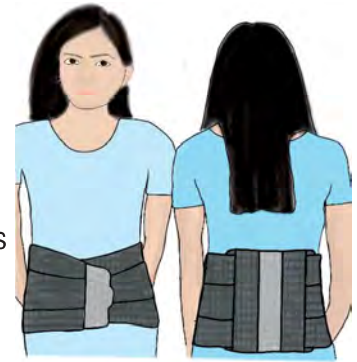

- ❖ Comfortable support to hold the abdomen.
- ❖ Supports and compresses the abdominal muscles to hold the internal organs at the appropriate position.
- ❖ Recommended in Post-operative cases and pregnancy.
- ❖ Skin friendly material and excellent elasticity makes it perfect.

Sizes: S / M / L / XL / XXL

Abdominal Support

Rib Support

- ❖ Rib belt is used in the cases of rib fractures and post-operative care.
- ❖ Light weight and thin material.
- ❖ Skin friendly material and excellent elasticity makes it perfect.

Sizes: S / M / L / XL / XXL



- ❖ Figure 8 design gives even pressure and holds clavicle bone in correct position.
- ❖ Under arm PU foam padding ensures comfort.
- ❖ Easy and comfortable application with velcro.

Sizes: S / M / L / XL

Clavicle Brace

Soothing Support...



■ Our Products Range:

- ✦ Plaster / Cast Room
- ✦ Ortho Rehabilitation
- ✦ Wound Dressing
- ✦ Compression
- ✦ Other Disposables





GloMed is the company engaged in the field of Orthopaedic & Surgical Disposables in India. The company was established in the year 2013 and is managed by professionals having long & successful track record in the industry.

In a short period of time we have established one of the finest marketing networks across India. We already have large distribution network across India and are still expanding to offer good service to our clients.

We offer wide range of products having finest quality at reasonable price.

We offer services to the manufacturers of the similar products around the globe to market their products across India. We can also provide logistical carrying and forwarding services for the distribution of products in India.

We are conveniently located in the city of Vadodara in the state of Gujarat which offers very good connectivity to entire India.

We wish to be one of the leading companies in the field of Casting Products, Surgical Disposables & Rehabilitation goods. We may not be the biggest but we definitely wish to be the best in the industry. We wish to do ethical business and bring sense of satisfaction to our customers by provide best quality products at reasonable price with efficient service.

We Thank you for Your Interest!!!



GloMed Healthcare P. Ltd.

(An ISO 9001:2015 certified Company)

418 & 419, Siddharth Annexe 2, Sama Savli Road, Vadodara – 390 008, GJ, INDIA

Tel: +91 99250 95650, +91 84699 46300 | E-mail: info@glomedhealthcare.com | Web: www.glomedhealthcare.com